

FRONT ELEVATION

Planning Permit No. P/17048/1238/1/94

APPROVED

SUBJECT TO THE CONDITIONS IN THIS OFFICE LETTER.

No. B/1670/83 Date 16/9/94

N.Y. *N. V. Nataraj* 21/9/94

FOR MEMBER SECRETARY
MADRAS METROPOLITAN
DEVELOPMENT AUTHORITY
MADRAS 600 008.

N.Y. Nataraj

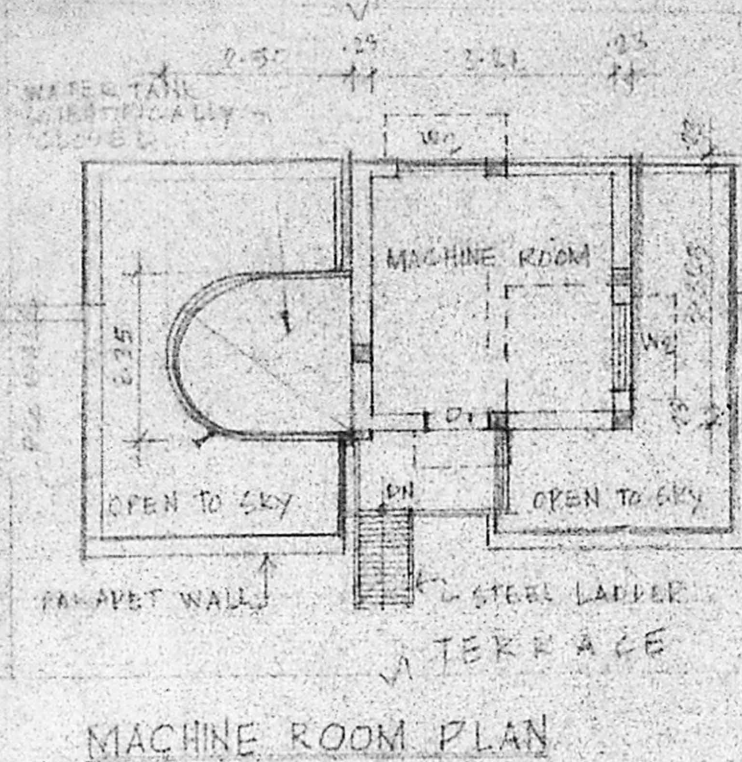

MACHINE ROOM PLAN

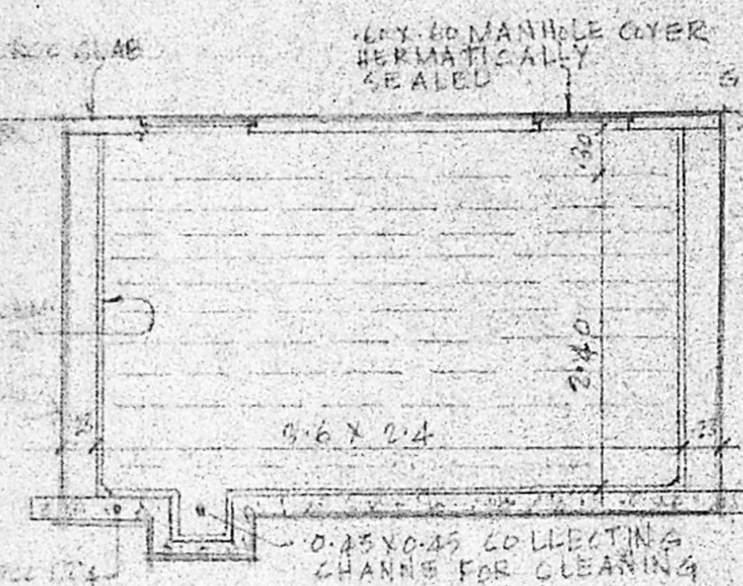

SECTION OF UNDERGROUND SUMP

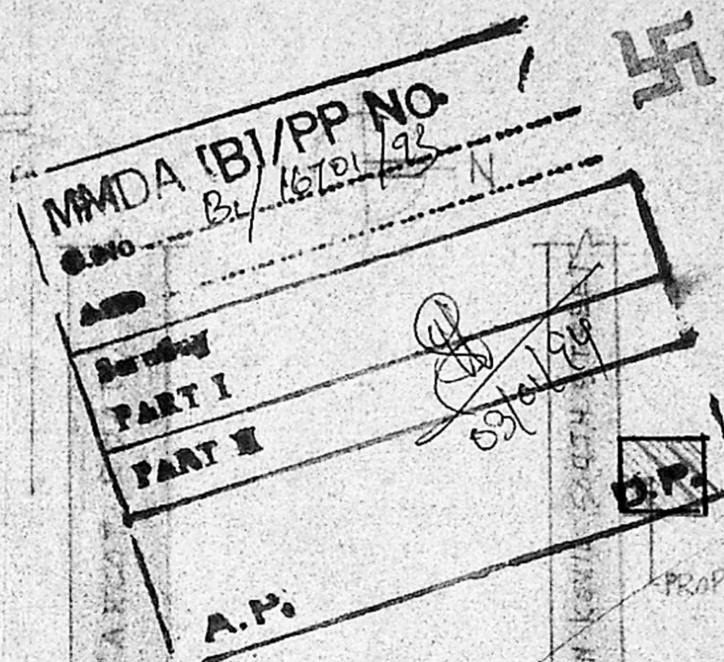

KEY PLAN

NOT TO SCALE

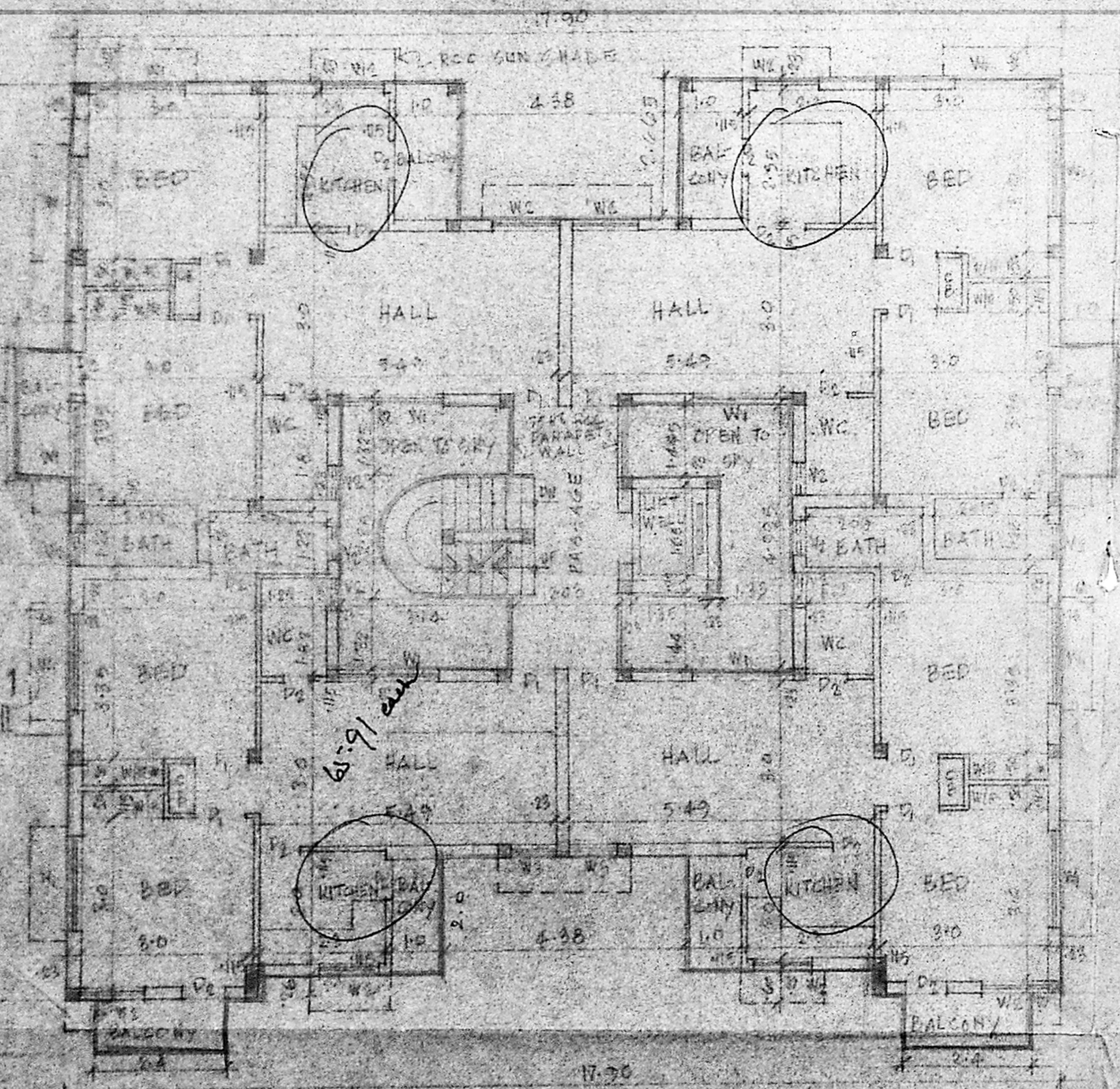

FIRST & SECOND FLOOR PLAN

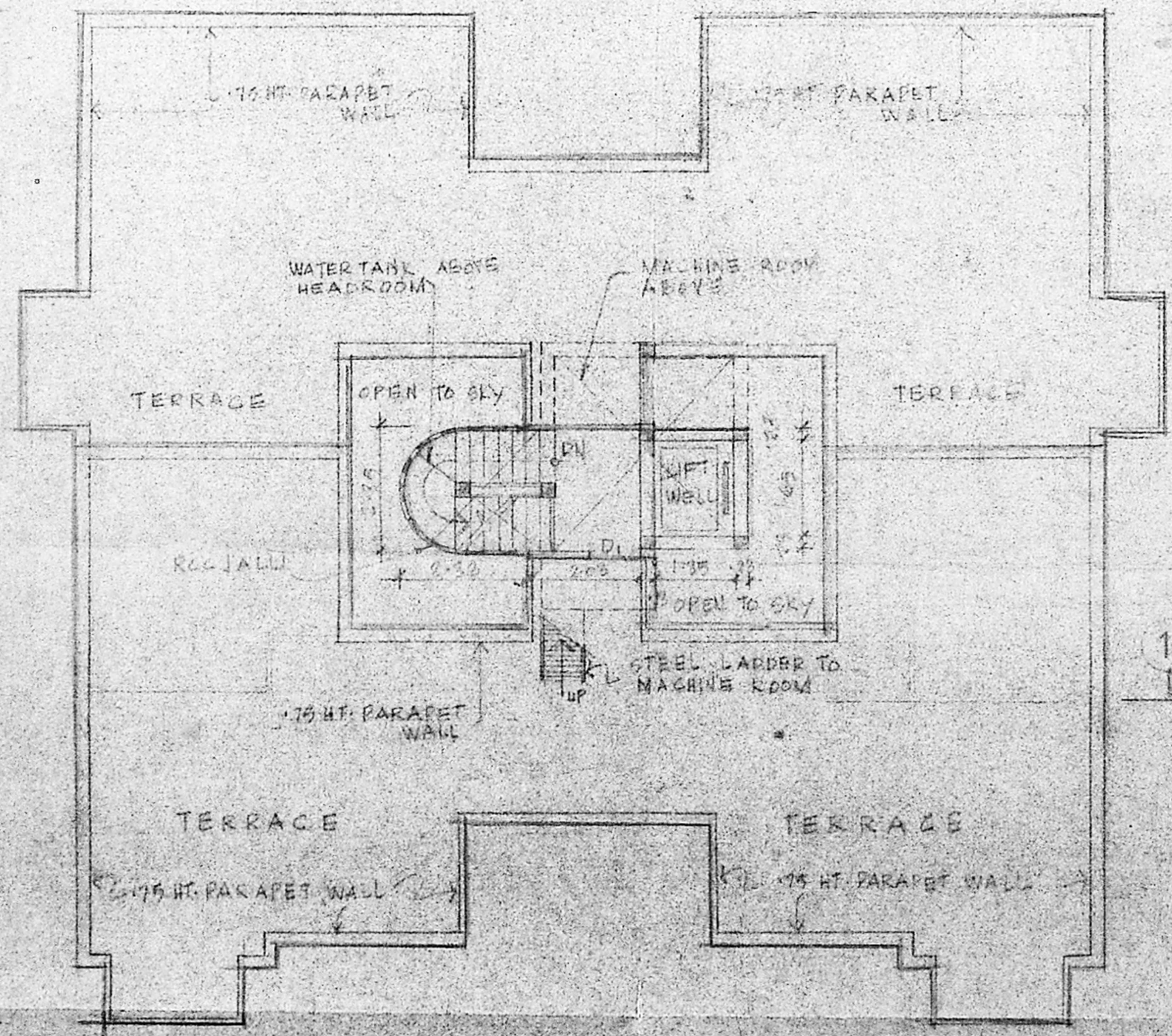

TERRACE PLAN

SHT. NO. 2

SCHEDULE OF JOINERY	
NO. ROLLING SHUTTER	2.40 X 2.40
DOOR	0.90 X 2.10
WINDOW	0.75 X 2.10
VENTILATOR	0.75 X 1.35
	1.20 X 1.35
	0.75 X 1.35
	1.20 X 0.60
	0.60 X 0.60

COLOUR REFERENCE	
PROPOSED WORK	
ROADS	
BOUNDARY LINE	

PLAN SHOWING THE PROPOSED RESIDENTIAL BUILDING IN DOOR NO. 8, SIVAM KOVIL SOUTH STREET, KODAMBARKAM, MADRAS-24. TB. NO. 42/4, BLOCK NO. 7.

SIGNATURE OF OWNER

SIGNATURE OF LICENSED SURVEYOR

CR. I. RAMAKRISHNAN
B.E. (Civil), M.E. (Structures)
Licensed Surveyor Class-1, No. 190
CORPORATION OF MADRAS
28, EAST ASHOK AVENUE,
KODAMBARKAM,
MADRAS - 600 024